

LANGUAGE - VOCABULARY

1 Dm7 G7 Cmaj7

5 Dm7 G7 Cmaj7

9 Dm7 G7 Cmaj7

13 Dm7 G7 Cmaj7

17 Dm7 G7 Cmaj7

21 Dm7 G7 Cmaj7

25 Dm7 G7 Cmaj7

29 Dm7 G7 Cmaj7

33 Dm7 G7 Cmaj7

37 Dm7 G7 Cmaj7

41 Dm7 G7 Cmaj7

44 Dm7 G7 Cmaj7

LANGUAGE - VOCABULARY

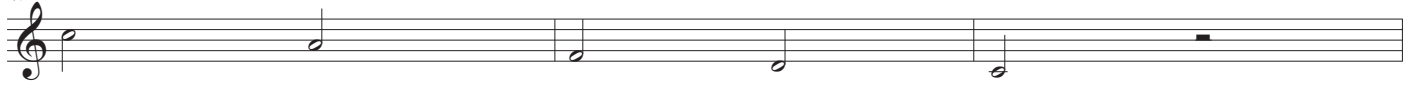
2 D_m7
47G₇C_{major}750 D_m7G₇C_{major}753 D_m7G₇C_{major}756 D_m7G₇C_{major}759 D_m7G₇C_{major}762 D_m7G₇C_{major}765 D_m7G₇C_{major}768 D_m7G₇C_{major}771 D_m7G₇C_{major}774 D_m7G₇C_{major}777 D_m7G₇C_{major}780 D_m7G₇C_{major}7

LANGUAGE - VOCABULARY

3

83 D_m7 G₇ C_{maj}7

86 D_m7 G₇ C_{maj}7

89 D_m7 G₇ C_{maj}7

92 D_m7 G₇ C_{maj}7

95 D_m7 G₇ C_{maj}7

98 D_m7 G₇ C_{maj}7

101 D_m7 G₇ C_{maj}7

104 D_m7 G₇ C_{maj}7

107 D_m7 G₇ C_{maj}7

110 D_m7 G₇ C_{maj}7
